

Tubax

Capriccio

für Tubax und Klavier

Giovanni Bottesini (1821-1889)
arrangiert von Fred Bayer

Allegretto
8

f

16

24

32

40

48

56

63

69

Tubax

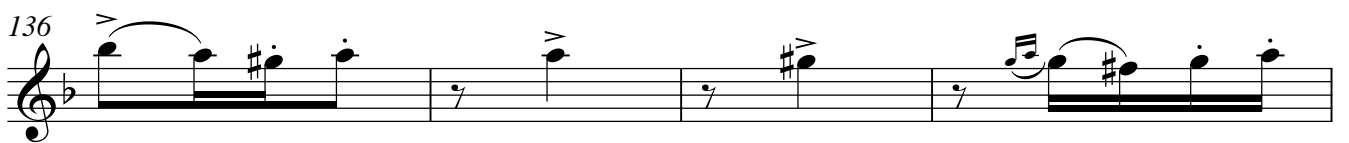
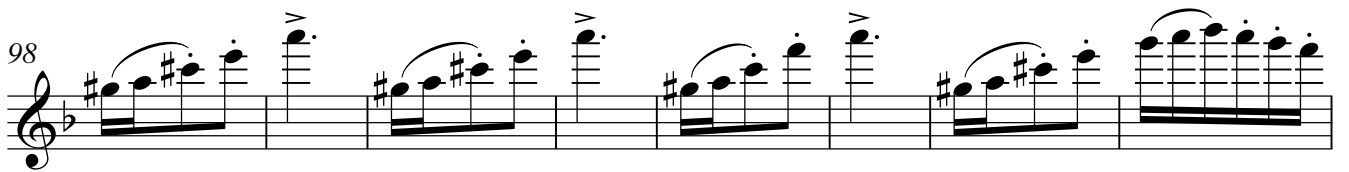
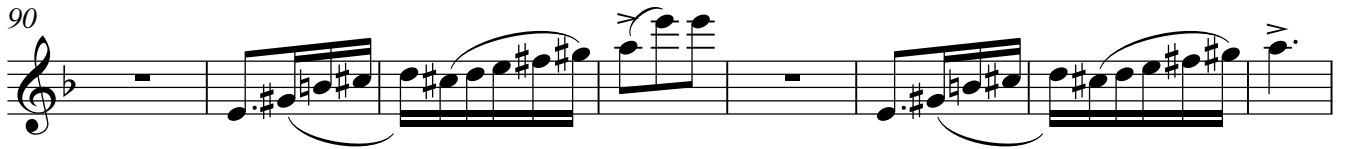
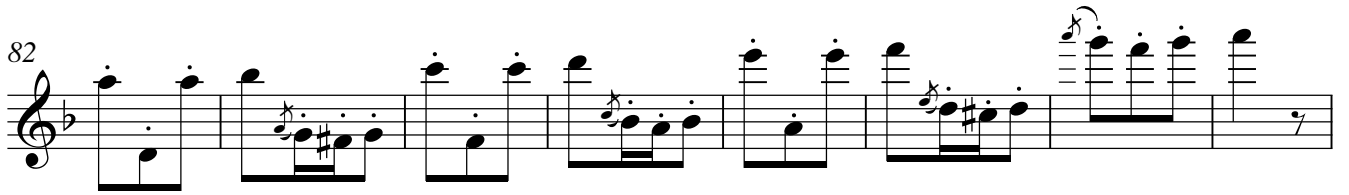

Tubax

145

153

8^{va}

160

166

173

179

185

191

196

8^{va}
